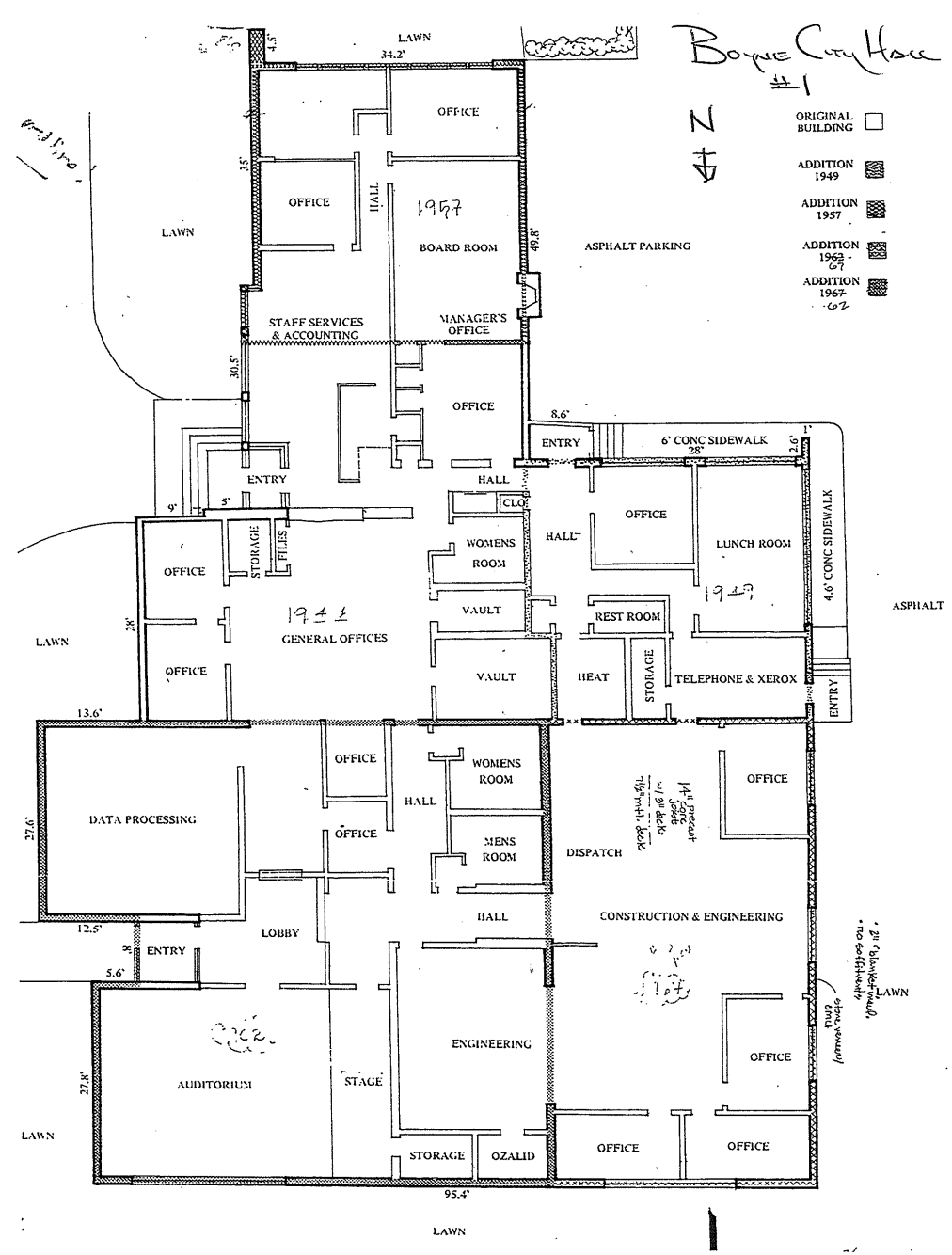
Boyne City Hall
#1
N
ORIGINAL BUILDING
ADDITION 1949
ADDITION 1957
ADDITION 1962 - 67
ADDITION 1967 - 62
LAWN
34.2'
4.5'
OFFICE
35'
OFFICE
HALL
1957
BOARD ROOM
49.8'
ASPHALT PARKING
STAFF SERVICES & ACCOUNTING
MANAGER'S OFFICE
30.5'
OFFICE
8.6'
ENTRY
6' CONC SIDEWALK
28'
2.6'
1'
ENTRY
HALL
CLO
9'
5'
OFFICE
STORAGE
FILES
WOMENS ROOM
HALL
OFFICE
LUNCH ROOM
4.6' CONC SIDEWALK
ASPHALT
1949
1944
GENERAL OFFICES
VAULT
REST ROOM
28'
LAWN
OFFICE
VAULT
HEAT
STORAGE
TELEPHONE & XEROX
ENTRY
13.6'
OFFICE
WOMENS ROOM
OFFICE
DATA PROCESSING
HALL
OFFICE
MENS ROOM
DISPATCH
27.6'
HALL
CONSTRUCTION & ENGINEERING
12.5'
LOBBY
ENTRY
5.6'
LAWN
ENGINEERING
OFFICE
AUDITORIUM
STAGE
27.8'
LAWN
STORAGE
OZALID
OFFICE
OFFICE
95.4'
LAWN

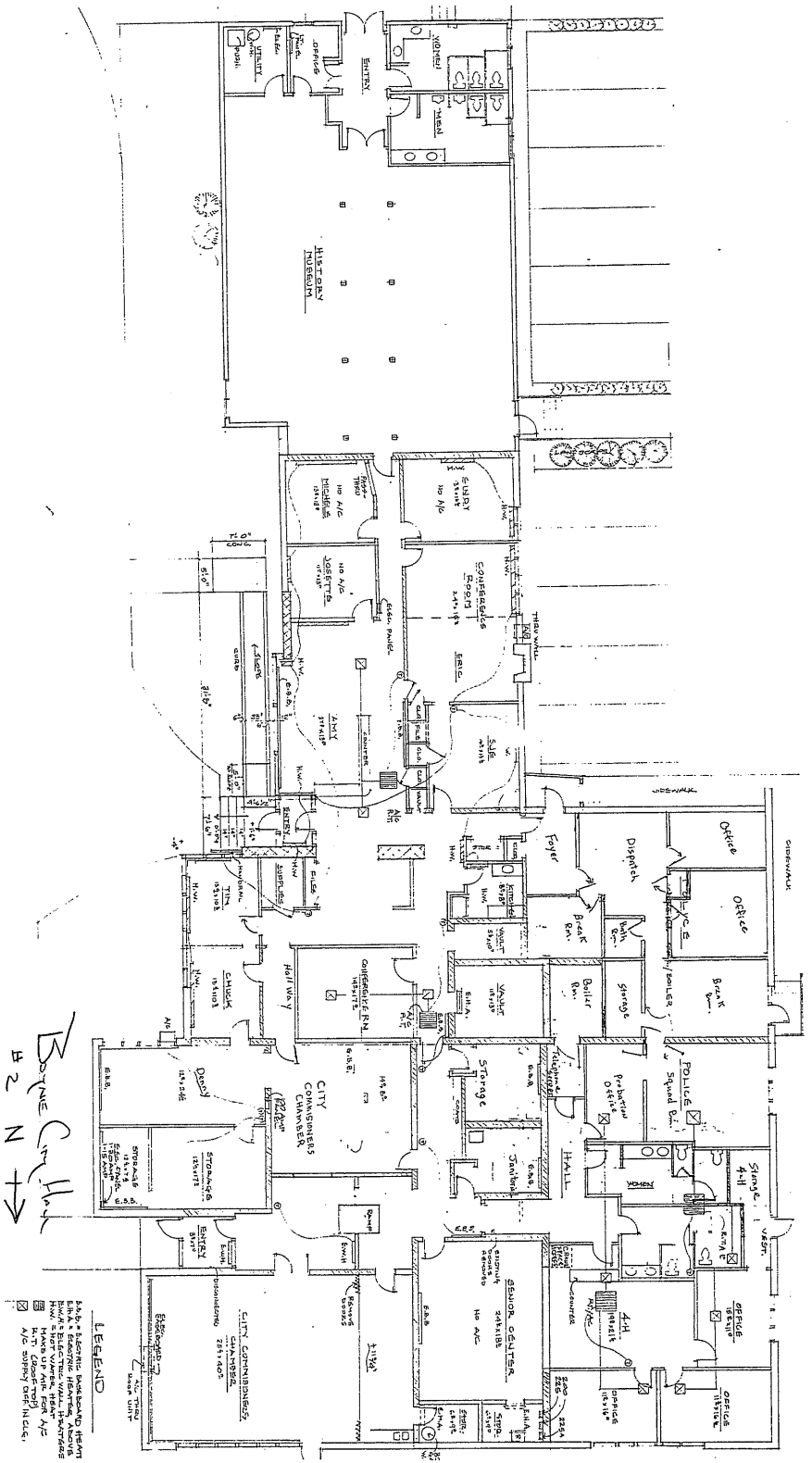
Boyne City Hall
#2
N
HISTORY MUSEUM
ENTRY
WOMEN
MEN
OFFICE
UTILITY
ENTRY
CONFERENCE ROOM
SUE
AMY
Foyer
Dispatch
Office
Office
Break Rm.
Bath Rm.
Boiler Rm.
Storage
Hall Way
CHUCK
CONFERENCE RM.
VAULT
Storage
Telephone
Probation Office
POLICE
Squad Rm.
CITY COMMISSIONERS CHAMBER
Denny
STORAGE
HALL
Janitor
WOMEN
Storage
4-H
ENTRY
SENIOR CENTER
NO A/C
CITY COMMISSIONERS CHAMBER
OFFICE
OFFICE
OFFICE
LEGEND